

Juba Dance

Florence Price
arr. Iain Farrington

Allegro (♩ = c.104)

9

p

18 **A**

mf

25

mf

32 **B**

mf

40

mf

49 **C**

mf

58

mf

64 **D**

f

70

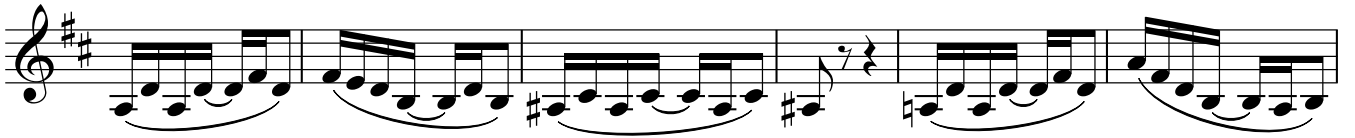

76

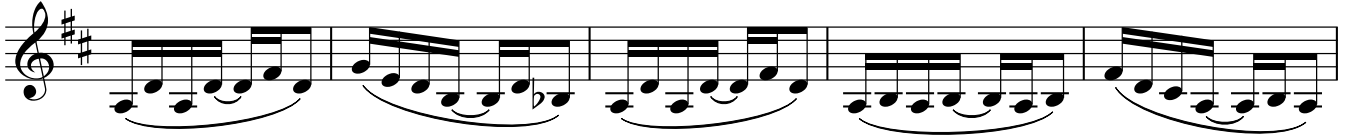

81

E

90

98

F

104

111

rit.

G a tempo

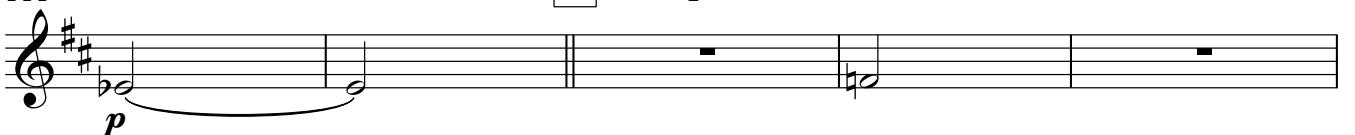

Clarinets in B \flat (Grade 4/5)

116 **H**

mf

124

132 **I**

mf

138

144

149 **J**

156 **K** Slower

163 **L**

p

172 poco rit. Tempo primo

mf

179 **M**

ff
